



# HARTLAND FIRE DEPARTMENT

3205 HARTLAND RD., HARTLAND, MICHIGAN 48353 (810) 632-9676

## 911 ADDRESS SIGNS

Received:

Paid:

Made:

Delivered:

Thank you for your interest in reflective signs. They are a significant asset for quickly finding your home for all fire, EMS, and police agencies. Please print and mail this form to the above address, and enclose \$15.00 for each sign ordered.

Checks are payable to "Hartland Township Fire Association".

Your Name: \_\_\_\_\_

Address: \_\_\_\_\_

Different Sign To: \_\_\_\_\_

City, State, Zip: \_\_\_\_\_

Phone Number: \_\_\_\_\_

Circle One: VERTICAL HORIZONTAL

(Vertical)



( ) Horizontal

### 911 "REFLECTIVE" ADDRESS SIGNS

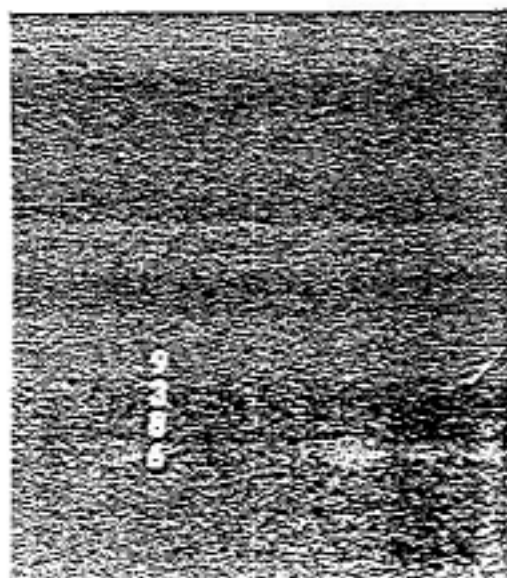

NOTE: GLOSS COVERS THE SIGN ONLY